

OWOW Round 2 Call for Projects Workshop 1

Ian Achimore

Santa Ana Watershed Project Authority

Senior Watershed Manager

January 19, 2022



Purpose of Workshop

2

- ▶ Walk through of the One Water One Watershed (OWOW) Call for Projects online application form,
- ▶ Connect the form's contents to the OWOW Rating/Ranking Criteria, and
- ▶ Cover new items included in the Department of Water Resources' Proposition 1 Round 2 draft guidelines and proposal solicitation package (PSP).

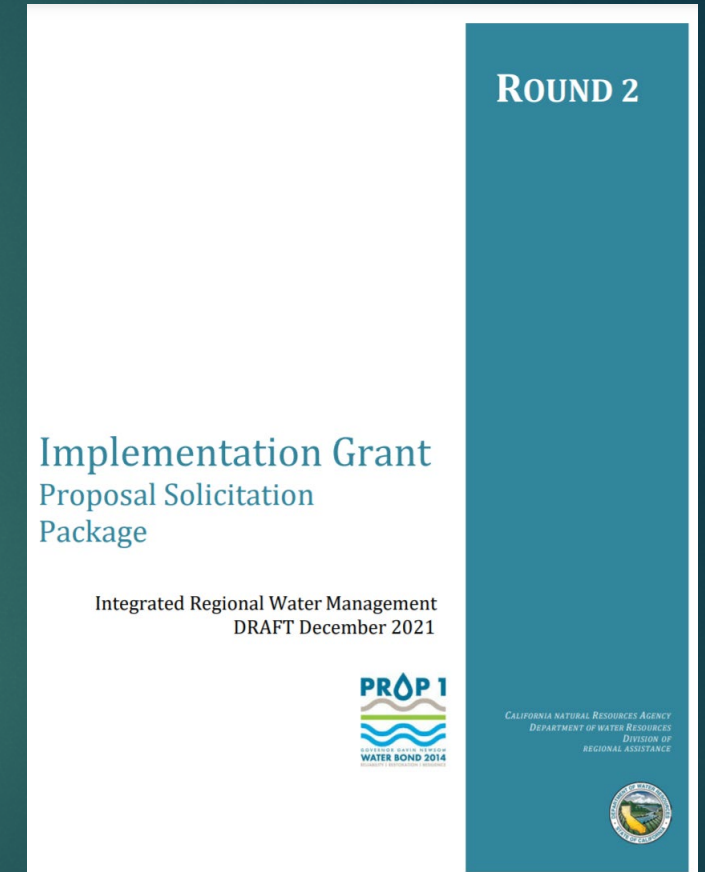

Other Upcoming Workshops

- ▶ Workshop 2: Thursday, Feb 3 @ 1pm
- ▶ Workshop 3: Thursday, Feb 24 @ 10am
- ▶ Workshop 4: Wednesday, March 9 @ 9am

- ▶ Workshops last about 1 hour.
- ▶ Zoom webinar will be used.
- ▶ Workshops will cover majority of the same material as this workshop, unless we get requests from stakeholders to cover new topics.
- ▶ Announcements will be sent out before meetings; information will also be posted to OWOW webpage: <https://sawpa.org/owow/future-funding-opportunities/>

Santa Ana River Watershed IRWM Region

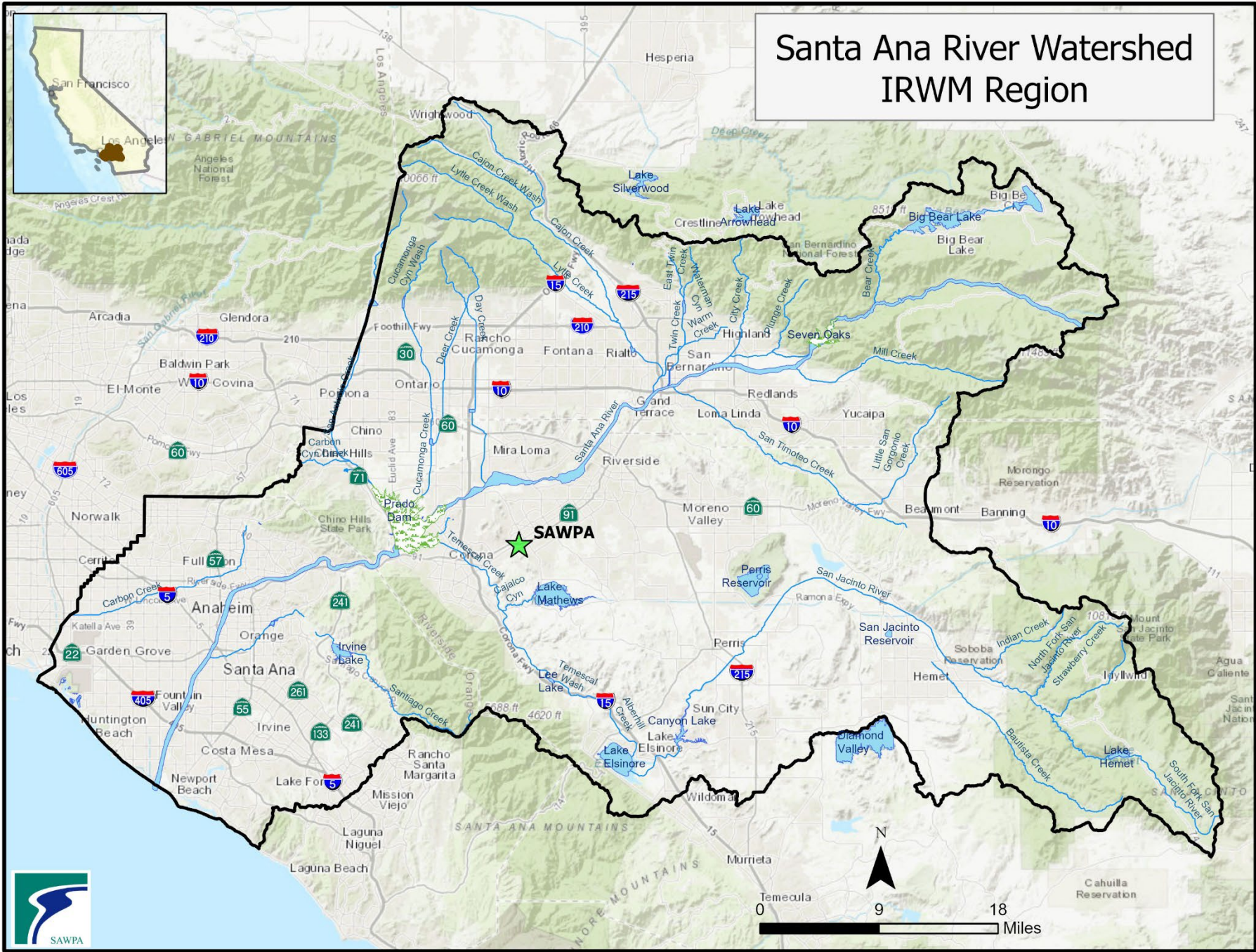

Prop 1 Round 2 Amounts by Category

Santa Ana River Watershed

Categories created by Agreement executed with North Orange County IRWM Group in 2019:

- Grant Admin
- North Orange County*
- Upper Watershed
- Watershed Wide
- DAC Implementation

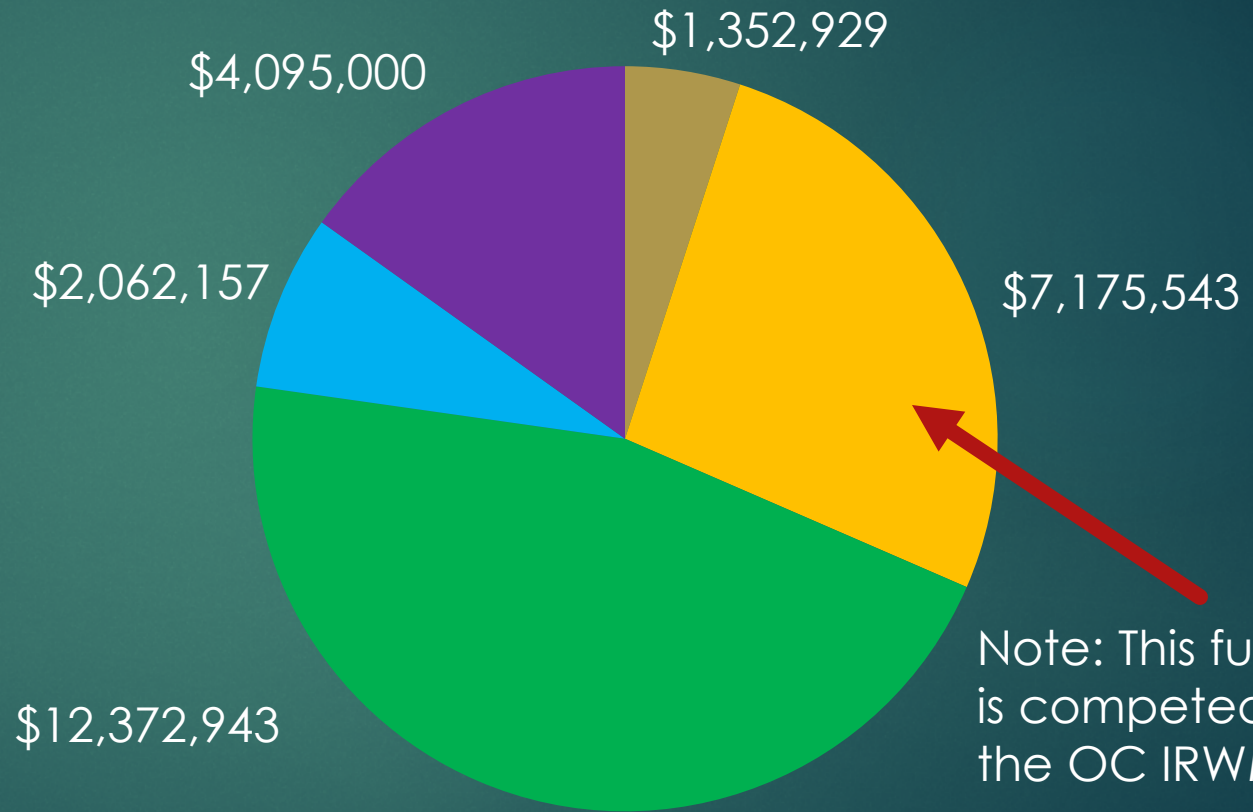

Total = \$27,058,572

*Includes \$989,072 carry over from Round 1

High-Level Round 2 (R2) Schedule



*March 25, 2022 is the close of the call for projects.

Draft PSP Items Included in Call for Projects Form

DWR Policy from Draft PSP	Method for Incorporation into OWOW Process
<p>Local application processes must prioritize projects that will have all California Environmental Quality Act (CEQA), National Environmental Policy Act (NEPA), and permitting completed within an estimated 12 months of the funding award date (Note: that award date is estimated to be May 2023).</p>	<p>During the participatory budgeting phase of the OWOW process, which occurs after projects are initially ranked, projects with an estimated schedule that reflects DWR's timeline will be also prioritized for funding.</p>
<p>Disadvantaged Community (DAC) Implementation projects may request that they be considered for General Implementation funding if DAC Implementation funds are completely utilized.</p>	<p>During the participatory budgeting phase of the OWOW process, which occurs after projects are initially ranked, if certain DAC Implementation projects are not initially within the top tier of their funding category, they may request General Implementation funding.</p>

Ranking Formulas

General Implementation:

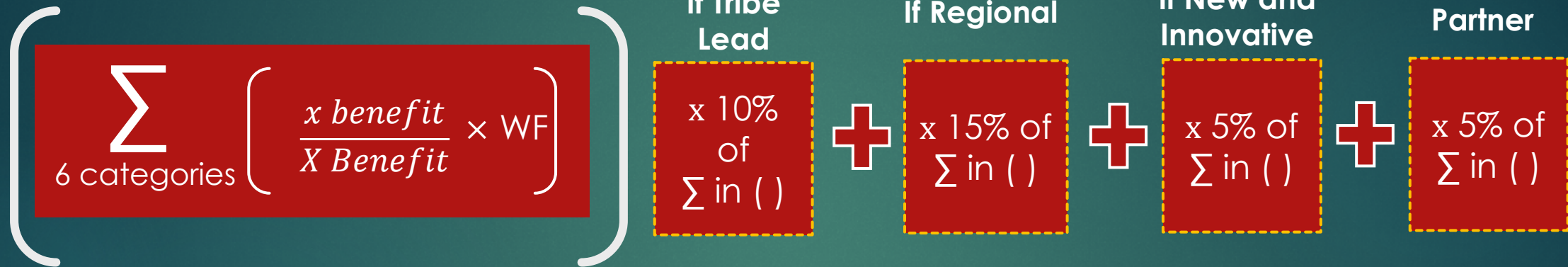

DAC:

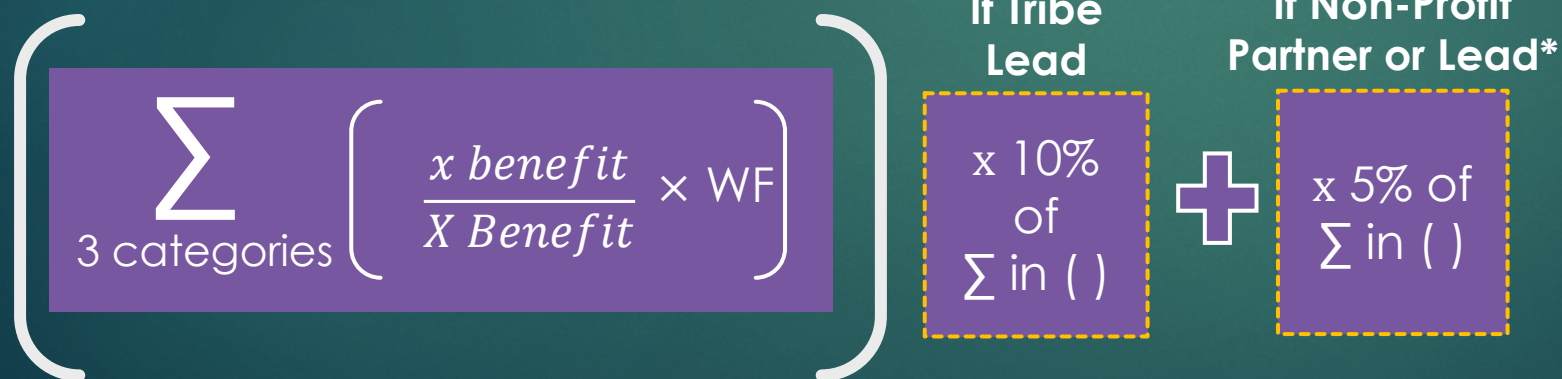

WF = Weighting Factor

*If Non-Profit is the lead, the percentage increases to 10%.

Detailed General Implementation Categories

Benefit Category	Weighting Factor	Category Information	Unit
Water Supply	9	Amount of water supply provided through innovation and optimization. <i>Can be recycled water.</i>	Acre Feet
Water Quality Improvement	8	Amount of water quality improved for people or the environment. <i>Can be wastewater.</i>	Million Gallons Per Day
Stormwater Protection	8	Amount of acres protected from flooding	Acres
Habitat Improvement	7	Amount of preserved or enhanced natural habitat	Acres
Percentage of DAC/EDA Area	6	Share of Benefit Area that is DAC/EDA (from +0% to 100%)	Percentage
Climate Change Adaptation/Mitigation	7	Amount of greenhouse gases removed/avoided from project implementation	Tons of CO2
Tribal Benefit	NA - Extra 10%	Lead applicant is federally recognized Indian Tribe or CA State Indian Tribe listed on the Native American Heritage Commission's CA Tribal Consultation List	Yes/No
Regional Benefit	NA - Extra 15%	Benefit area (or equivalent impact) covers at least approximately 75% of IRWM Funding Area, including adjacent IRWM Regions	Yes/No
New and Innovative Decision Support Tools	NA - Extra 5%	Project employs new or innovative technology or practices, or is a pilot project.	Yes/No
Non-Profit Partner or Lead (501c3)	NA - Extra 5%	Non-profit provides labor, land value, and/or resources, toward implementation of the project. If they are the lead (and not just a partner), project is also eligible for this 5%.	Yes/No

Detailed DAC Categories

Benefit Category*	Weighting Factor	Category Information	Unit
Water Supply	9	Amount of water supply provided	Acre Feet
Water Quality Improvement	8	Amount of water quality improved	Million Gallons Per Day
Stormwater Protection	8	Amount of acres protected from flooding	Acres
Tribal Benefit	NA – Extra 10%	Lead applicant is federally recognized Indian Tribe or CA State Indian Tribe listed on the Native American Heritage Commission’s CA Tribal Consultation List	Yes/No
Non-Profit Partner or Lead (501c3)	NA – Extra 5% (or 10%)	Non-profit provides work, land value, and/or resources toward implementation of the project. If they are the lead, project receives 10% total	Yes/No

*No DAC-related weight; instead DAC tract has a DAC-related gate whereby at least 75% of the benefit area must be DAC.

After Ranking Process → OWOW Participatory Budgeting Process

- ▶ After rankings, OWOW workshops are to be held via the “Participatory Budgeting” Process.
 - ▶ Developed with the goals of **transparency**, objectivity, and deliberation.
- ▶ Purpose is to receive input on the projects proposed in both competition pools.
 - ▶ Is the project eligible for OWOW/Prop 1?
 - ▶ Are the benefits claimed realistic?
 - ▶ Is watershed improved without unreasonable expense/detriment to others?
 - ▶ Includes active participation of multiple agencies?

After Participatory Budgeting → Grant Funding Allocation Process

- ▶ In Prop 1 Round 1, OWOW allocated funding to those top projects based on those top projects share of the sum of the weighted scores, and
- ▶ Any State priority projects near threshold were included.

Project ID	Weighted Score
1	699.90
2	643.89
3	526.26
4	424.44
5	401.53
6	298.39
7	246.87
8	244.25
9	170.26
10	143.83
11	101.49
12	93.87

Top project threshold.



Questions so far?

Call for Projects Form

- ▶ Form available:
<https://sawpa.org/owow/future-funding-opportunities/>
- ▶ The OWOW Plan Update 2018 portion of the form consists of approximately 30 questions (including some multi-part questions).
 - ▶ Projects that only want to be in the OWOW Plan just need to fill out that portion of the form.
- ▶ The Prop 1 funding portion of the form consists of approximately 50 questions (including some multi-part questions).
- ▶ The form has been tested in Chrome and Firefox so we recommend you use either of these two browsers.

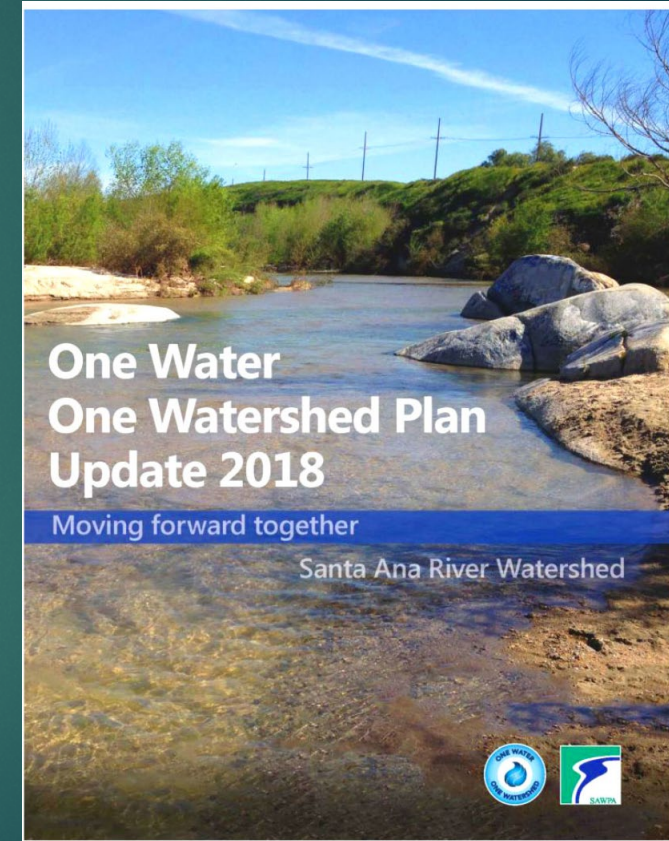

Some of Form Content Depends on Your Project

- ▶ Do you just want to be included in the IRWM (OWOW) Plan?
- ▶ Does your project directly benefit disadvantaged communities (DAC)?
- ▶ Is your project a decision support tool?



OWOW Plan Only or Funding/Plan

OWOW Plan
Only

Grant Funding
and OWOW Plan



Competition Pools for Funding

Disadvantaged
Community
Implementation
(\$4,095,000)*



General
Implementation
(\$14,435,100)

*DAC tract has a DAC-related gate whereby at least 75% of the benefit area must be DAC.

Type of Project

Implementation
Project

Decision Support
Tool



Questions so far?



SAWPA - OWOW Plan Update 2018 Round 2 Submission Form



- Start
- Login
- Organization
- General
- Location
- Partners
- Goals
- RMS
- Eligibility**
- Env**
- WorkPlan**
- Benefits**
- Other**
- Finish

Start

You can currently submit projects via this OWOW portal into the OWOW Plan Update 2018 for planning purposes and Proposition 1 Round 2 grant funding requests. Below are instructions, and the other tabs here will allow you to register/login, and then submit projects. As you are working in the portal, note there are pop-ups and help links if you have questions. Please join the [OWOW mailing list](#) to be notified of OWOW Proposition 1 Round 2 virtual workshops to assist in your application.

- **Instructions**
- **OWOW Plan and Prop 1 Round 2 Submitted Projects**
- **Supporting Documents and Maps**
- **Contacts**





SAWPA - OWOW Plan Update 2018 Round 2 Submission Form



- Start
- Login
- Organization
- General
- Location
- Partners
- Goals
- RMS
- Eligibility**
- Env**
- WorkPlan**
- Benefits**
- Other**
- Finish

You can currently submit projects via this OWOW portal into the OWOW Plan Update 2018 for planning purposes and Proposition 1 Round 2 grant funding requests. Below are instructions, and the other tabs here will allow you to register/login, and then submit projects. As you are working in the portal, note there are pop-ups and help links if you have questions. Please join the [OWOW mailing list](#) to be notified of OWOW Proposition 1 Round 2 virtual workshops to assist in your application.

- ▶ Instructions
- ▶ OWOW Plan and Prop 1 Round 2 Submitted Projects
- ▼ **Supporting Documents and Maps**

[Online Project Submittal Form Instructions](#)

[MS Word Version of Project Submittal Form](#)

[Project Location Map](#) Live map with locations and project information for OWOW Plan Update 2018 and Prop 1 projects submitted to date.

[OWOW Plan Update 2018 Goals and Objectives Description](#)

[Information about Resources Management Strategies from the California Water Plan Update 2013](#)

[California Department of Water Resources Disadvantaged Communities \(DAC\) Mapping Tool](#) Live map with DAC locations prepared by DWR.

[California Department of Water Resources Economically Distressed Areas \(EDA\) Mapping Tool](#) Live map to help identify EDAs prepared by DWR.

[GIS and KMZ files](#) GIS File Geodatabase with layers to help define your benefit area. KMZ (Google Earth) versions of same layers also provided.

[Benefit Area Guidelines](#) Guidelines for drawing your project benefit area.

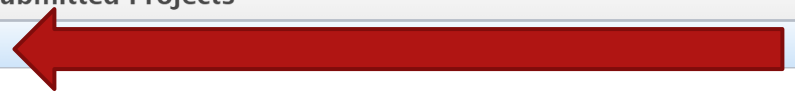



SAWPA - OWOW Plan Update 2018 Round 2 Submission Form



- Start
- Login
- Organization
- General
- Location
- Partners
- Goals
- RMS
- Eligibility
- Env
- WorkPlan
- Benefits
- Other
- Finish

Login or Register

- LogOut
- Register
- [Retrieve Password](#)
- [Change Password](#)
- [Change User Email](#)

Logged In as: pvitt@sawpa.org

Enter New or Edit Existing Project

- New Project
- Edit Existing Project



SAWPA - OWOW Plan Update 2018 Round 2 Submission Form



- Start
- Login
- Organization
- General
- Location
- Partners
- Goals
- RMS
- Eligibility
- Env
- WorkPlan
- Benefits
- Other
- Finish

Login or Register

- Logout
- Register
- [Retrieve Password](#)
- [Change Password](#)
- [Change User Email](#)

Logged In as: pvitt@sawpa.org

Enter New or Edit Existing Project

- New Project
- Edit Existing Project

Existing User Projects

Project ID	Project	Agency	Complete	Active
20210001	Test Project 2021 No. 1	Santa Ana Watershed Project Authority	Yes	False
20210002	OWOW 2021 Test Project 2	Santa Ana Watershed Project Authority	No	False
20220001	OWOW Only Project Test 1	Santa Ana Watershed Project Authority	Yes	False
20220002	General Implementation Test Project 1	Santa Ana Watershed Project Authority	Yes	False
20220003	DAC Implementation Test Project 1	Santa Ana Watershed Project Authority	Yes	False



SAWPA - OWOW Plan Update 2018 Round 2 Submission Form



- Start
- Login
- Organization
- General
- Location
- Partners
- Goals
- RMS
- Eligibility
- Env
- WorkPlan
- Benefits
- Other
- Finish

General Project Information

Help

1) Project Name: Test Project 2021 No. 1

2) Project Keywords: Enter Keyword (50 Characters max) Add Keyword

Active Recharge Aeration Algae Control

3) Project Abstract: this is a test project that has been edited in firefox

4) Estimated Project Life: 20

5) Project submitted to: Important Important Re Stormwater

- OWOW Plan Update 2018 Only
- Prop 1 IRWM Funding - General Implementation
- Prop 1 IRWM Funding - DAC Implementation

< Back Save/Next > After this page is completed you can come back and edit the project later



SAWPA - OWOW Plan Update 2018 Round 2 Submission Form



Start Login Organization **General** Location Partners

General Project Information

Help

1) Project Name: Test Project 2021 No. 1

2) Project Keywords: Enter Keyword (50 Characters max)

Active Recharge Aeration Algae

3) Project Abstract:

this is a test project that has been edited in fir

4) Estimated Project Life:

20



5) Project submitted to:

Important

Important Re Storm

OWOW Plan Update 2018 Only

Prop 1 IRWM Funding - General Implem

Prop 1 IRWM Funding - DAC Implem

< Back

Save/Next >

After this page is completed you can come

Project Submission Type

All projects are submitted by default to the OWOW Plan Update 2018

You can only submit to one funding category (i.e. General or DAC Implementation). Your project will be scored against the other projects submitted in your competition category. You cannot submit the same project in both funding categories. Two (or more) projects with modifications to their scopes/budgets/schedules would be considered the 'same project' if they provide the same/overlapping benefits. During the participatory budgeting phase of the OWOW process, which occurs after projects are initially ranked, if certain DAC Implementation projects are not initially within the top tier of their funding category, they may request General Implementation funding.

The projects eligible for the DAC Implementation category are only those that provide at least 75% of its benefits directly to DACs. You may calculate that 75% benefit using either population or geographic area in your project's benefit area. Use the [DWR DAC Map Tool](#) to identify if your project's benefit area has DAC Areas within it¹.

Note that "directly" means that water-related benefits need to accrue to those parcels where DAC community members work/live. Examples include:

- Projects that create water supply, protect property from flood control.
- Projects that protect water quality on parcels (septic to sewer).
- Other projects that improve water-related infrastructure (related to supply, flood control, or water quality).

Projects that protect habitat and quality of recreational water bodies are generally not competitive and will likely be removed from the DAC Implementation category because general public enjoys those benefits (i.e. benefits are indirect as opposed to "direct").

¹The Disadvantaged Community (DAC) definition as set forth in Water Code §79505.5(a): "Disadvantaged community" means a community with an annual median household income that is less than 80 percent of the statewide annual median household income."

Where the lack of representative census data that adequately represents the community can be documented, alternative studies (local income surveys, a subset of a block group, older ACS data, etc.) may be substituted. Include justification for the use of alternate data in question '7d) Cost Share Waiver/Reduction Justification' located in the application tab labeled "Work Plan".

Tool to Map DACs For Your Project

LINKED TO THE OWOW CALL FOR PROJECTS FORM

DAC Mapping Tool Designed to assist with responsibilities related to IRWM, SGMA, and the CA Water Plan

Find address or place

The “add data” button allows you to add your own layer of interest to the current session, from ArcGIS Online, your own web services, or as a file from your computer.

Layer List

Layers

- California Counties
- Proposition 1 Funding Areas
- Hydrologic Regions
- IRWM Regions (updated: June, 2019)
- Disadvantaged Communities - Places (2018)
- Disadvantaged Communities - Tracts (2018)
- Disadvantaged Communities - Tracts 2018

Data Not Available
 Severely Disadvantaged Communities (MHI < \$42,737)
 Disadvantaged Communities ($\$42,737 \leq \text{MHI} < \$56,982$)

DWR Definition of “**Direct DAC Benefit**” Under the IRWM Program

- ▶ Benefits need to accrue to those parcels where DAC community members work/live.
 - ▶ Projects that create water supply, protect property from flood control are okay.
 - ▶ Projects that protect water quality on parcels okay (septic to sewer).
 - ▶ Other projects that improve infrastructure (related to supply or quality) still okay.
 - ▶ Projects that protect habitat and quality of recreational water bodies are not competitive because general public enjoys those benefits.



Possible example: Benefits could be reflected by flow to resident’s parcel through a water meter (i.e. directly to the parcel). Other projects might include as septic to sewer conversion, stormwater improvements, etc.”

Benefit Area Guidance

- ▶ Benefit Area limits include the following (listed by project benefit type):
 - ▶ **Ecosystem Projects:** US Geological Survey designated HUC-12* level watersheds,
 - ▶ **Surface Water Quality and Groundwater Quality:** HUC-12s and DWR-118 Groundwater Basins,
 - ▶ **Coastal water quality:** 10-mile buffer areas, and
 - ▶ **Inland water body open to public:** 10-mile buffer areas.

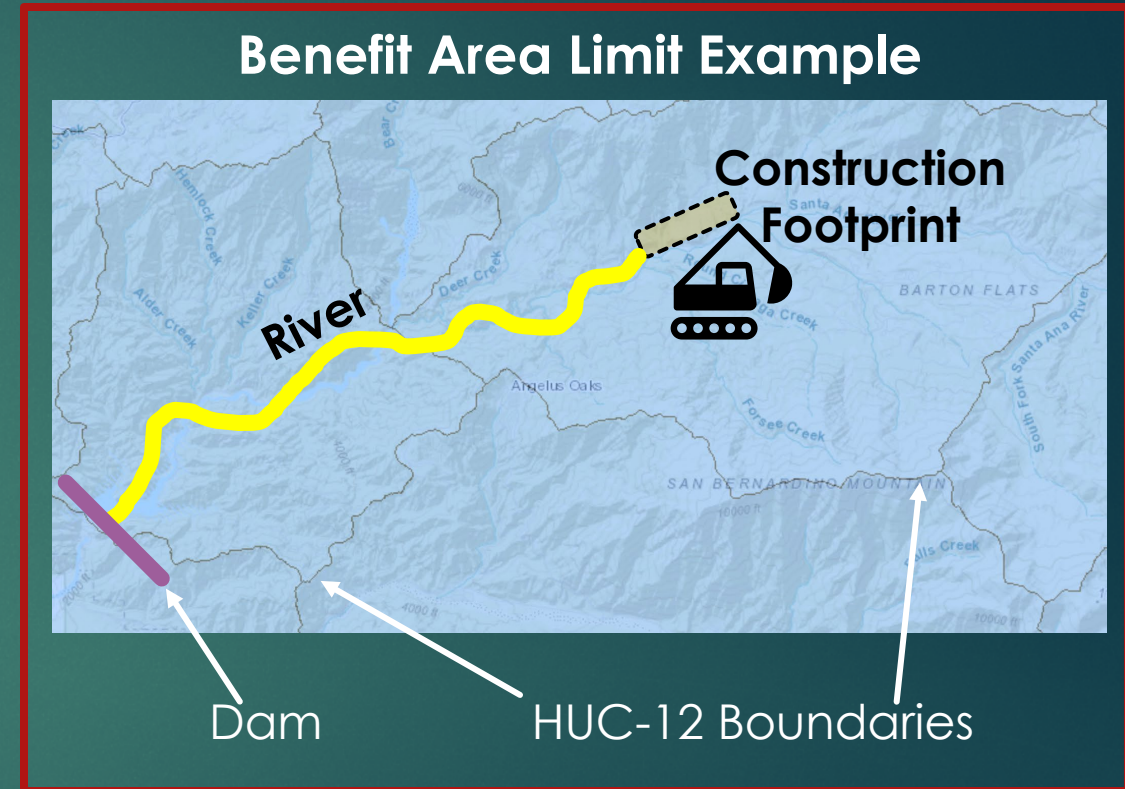

*HUC = Hydraulic Unit Code (more info: <https://water.usgs.gov/GIS/huc.html>)

Questions so far?



SAWPA - OWOW Plan Update 2018 Round 2 Submission Form



- Start
- Login
- Organization
- General
- Location
- Partners
- Goals
- RMS
- Eligibility
- Env
- WorkPlan
- Benefits
- Other
- Finish

General Project Information

Help

1) Project Name: Test Project 2021 No. 1

2) Project Keywords: Enter Keyword (50 Characters max) Add Keyword

Active Recharge Aeration Algae Control

3) Project Abstract: this is a test project that has been edited in firefox

4) Estimated Project Life: 20

5) Project submitted to: Important Important Re Stormwater

- OWOW Plan Update 2018 Only
- Prop 1 IRWM Funding - General Implementation
- Prop 1 IRWM Funding - DAC Implementation

< Back Save/Next > After this page is completed you can come back and edit the project later





SAWPA - OWOW Plan Update 2018 Round 2 Submission Form



- Start
- Login
- Organization
- General
- Location
- Partners
- Goals
- RMS
- Eligibility
- Env
- WorkPlan
- Benefits
- Other
- Finish

General Project Information

Help

1) Project Name: Test Project 2021 No. 1

2) Project Keywords: Enter Keyword (50 Characters max)

Active Recharge Aeration Algae Contr

this is a test project that has been edited in firefox

3) Project Abstract:

4) Estimated Project Life: 20

5) Project submitted to: Important Important Re Stormwater

- OWOW Plan Update 2018 Only
- Prop 1 IRWM Funding - General Implementati
- Prop 1 IRWM Funding - DAC Implementation

Stormwater Resource Plan Information

The various counties in the area are developing (or have developed) a Stormwater Resource Plan (SWRP) for their respective portion of the Santa Ana IRWM Funding Area/Region. Per the 2022 draft Proposition 1 IRWM Round 2 Guidelines, a project applying for Round 2 IRWM funding must eventually be included in a SWRP, unless exempt per Water Code §10563(c)(2)(B).

If your project is a stormwater and/or dry weather runoff capture project, is not exempt per Water Code §10563(c)(2)(B), and you are requesting IRWM funding through the OWOW Call for Projects, you will need to fill out a SWRP project application form for the county(ies) in which your project provides benefits. Contacts to receive access to the SWRP forms for the three counties are as follows:

Orange: Christy Suppes christy.suppes@ocpw.ocgov.com
Riverside: Andrea Macias almacias@rivco.org
San Bernardino: Michael Fam mfam@dpw.sbcounty.gov



SAWPA - OWOW Plan Update 2018 Round 2 Submission Form



- Start
- Login
- Organization
- General
- Location
- Partners
- Goals
- RMS
- Eligibility
- Env
- WorkPlan
- Benefits
- Other
- Finish

Project ID: 20210001

1) Location (click map to get coordinates):
 Longitude: -117.39750
 Latitude: 34.01693

2) Location Description:

Short description of project location. Also include if the applicant has legal access rights, easements, or other access capabilities to the property to implement the project. max 1000 characters

< Back
Save/Next >

▼ Legend

- Prop 1 Funding Area

Basemaps

Esri, HERE, Garmin, FAO, USGS, NGA, EPA, NPS



SAWPA - OWOW Plan Update 2018 Round 2 Submission Form



- Start
- Login
- Organization
- General
- Location
- Partners
- Goals
- RMS
- Eligibility**
- Env
- WorkPlan
- Benefits
- Other
- Finish

Eligibility Requirements

Help

▼ Project Type and Watershed Approach

1) Applicant Type

2) Project Type: Implementation Decision Support Tool [DWR Decision Support Tool Definition:](#)

▶ Additional Questions for Decision Support Tool Projects Only

3) Are project benefits achieved at the expense or detriment of another?

Yes No

only benefits no detriments



▶ Statewide Priorities

▶ Project Partner - Resource Contribution Description

▶ Climate Change Adaptation and Mitigation

< Back

Save/Next >

Decision Support Tools in Proposition 1 IRWM Implementation



Decision support tools are the only non-implementation project type eligible to receive Proposition 1 Implementation funding. A decision support tool project should collect data and/or generate a model to support future water management decisions. Proposals for decision support tool projects should include a clear description of how data will be collected and used for future projects or the development of future programs (i.e., who will use the collected data, how the data will be used, and what decisions will be derived).

As defined in Proposition 1, decision support tools:

- Support the integration of multiple jurisdictions, including, but not limited to, water supply, flood control, land use, and sanitation.
- Evaluate the benefits and costs of multi-benefit stormwater projects.
- Model regional water management strategies to account for climate change and other changes in regional demand and supply projections.

Examples of Activities to Develop Decision Support Tool Projects

- Decision Support Tools that use community outreach and engagement activities (e.g., trainings, workshops, or site visits) to generate data (such as survey responses are feedback). Examples of data that can be collected to incorporate into models includes community water needs; locations of disadvantaged, climate-vulnerable, or Tribal communities; data on water usage/demand; etc.

▼ Additional Questions for Decision Support Tool Projects Only

2a) If project is a 'Decision Support Tool', describe how data will be collected, who will collect it, and any barriers that need to be overcome to collecting, and/or analyzing data.

Max 3000 characters.



2b) If project is a 'Decision Support Tool', describe the future projects or programs that will ultimately be developed due to the implementation of the Decision Support Tool

Max 3000 characters.



2c) If project is a 'Decision Support Tool', what decisions will be derived based on implementation of the Decision Support Tool

Max 3000 characters.



2d) If project is a 'Decision Support Tool', complete table below



Decision Support Tool Type

Decision Support Tool Qualitative Benefits



Integration of multiple jurisdictions including water supply, flood control, land use, etc.

3000 characters max



▼ Project Partner - Resource Contribution Description

All the project partners you added on the 'Partners' Page are in the drop-down list below.
For each partner in the list you need to provide a description of the resource contribution they provide.
The type of resources provided by each partner are provided for reference to help answer the question.

6) Partners:

Type(s) of Resources Provided: (from Partners Page)

Collaborative Planning Direct Funding In-Kind Services Co-Operator/Co-Manager Land Owner

7) Resource Description:

Click 'Update' button to save changes

Select a partner and provide resource description. 1000 characters max. Click the 'Update' button to save your edits.



Update

8) Upload Supporting Project Partner Documents

Choose File No file chosen

Upload File

Uploaded Supporting Project Partner Documents

FileName	Type	Remove
20220002_Module 4-Water Agreement and Management Arrangements.ppt	Partners	Remove
20220002_conflict resolution and negotiation skills for iworm (2).doc	Partners	Remove

► Climate Change Adaptation and Mitigation

Questions so far?



SAWPA - OWOW Plan Update 2018 Round 2 Submission Form



- Start
- Login
- Organization
- General
- Location
- Partners
- Goals
- RMS
- Eligibility
- Env**
- WorkPlan
- Benefits
- Other
- Finish

Environment

Help

CEQA (and/or NEPA) Timeline

1) Is CEQA (and/or NEPA) applicable to your project? Yes No If yes, please complete Time line below:

CEQA/NEPA Step	Complete	Estimated or Actual Complete Date
Adoption of Final EIR/MND/ND or other CEQA Finding such as categorical exemption (Or equivalent NEPA document)	<input type="checkbox"/>	1/25/2023

2) Additional explanation or justification of CEQA (and/or NEPA) timeline

we can make this deadline



Note: In line with DWR priorities, during the OWOW participatory budgeting process (which occurs after projects are ranked), those projects that have all CEQA, NEPA, and permitting completed within an estimated 12 months of the DWR award date will also be prioritized for funding. The DWR award date is estimated to be May 2023.

Permits

< Back Save/Next >

Ensuring 12-Month Ready Projects Are Prioritized

- ▶ Step 1 - Allocate funding to those top projects based on those top projects share of the sum of the weighted scores,
- ▶ Step 2 - Ensure any projects that meet DWR's schedule priority are prioritized:
 - ▶ 12-month schedule (starting after DWR award date) for CEQA/NEPA/Permitting.
 - ▶ This would apply to both general implementation and DAC competition pools.

Ensure any 12-month schedule projects are prioritized.

Top project threshold, Initial allocation.

Project ID	Score
1	699
2	643
3	526
4	424
5	401
6	298
7	246
8	244
9	170
10	143
11	101
12	93

Project 8 would move up with other high-ranking project.



Questions so far?



SAWPA - OWOW Plan Update 2018 Round 2 Submission Form



- Start
- Login
- Organization
- General
- Location
- Partners
- Goals
- RMS
- Eligibility
- Env
- WorkPlan**
- Benefits
- Other
- Finish

Work Plan Budget and Schedule

Help

▶ Part 1 - Work Plan

▼ Part 2 - Project Budget

2) Project Budget Table

<u>Category</u>	<u>Grant Request</u>	<u>Non-State Cost Share¹</u>	<u>Other Cost Share²</u>	<u>Total Cost (includes Other Cost Share)</u>
Direct Project Administration Limited to 5% of total project cost (not including "Other Funds")	<input type="text" value="0"/>	<input type="text" value="10,000"/>	<input type="text" value="0"/>	<input type="text" value="10,000"/>
Land Purchase/Easement	<input type="text" value="0"/>	<input type="text" value="500,000"/>	<input type="text" value="0"/>	<input type="text" value="500,000"/>
Planning/Design/Engineering/ Environmental Documentation	<input type="text" value="0"/>	<input type="text" value="0"/>	<input type="text" value="500,000"/>	<input type="text" value="500,000"/>
Construction/Implementation	<input type="text" value="1,000,000"/>	<input type="text" value="990,000"/>	<input type="text" value="0"/>	<input type="text" value="1,990,000"/>
Grand Total	<input type="text" value="1,000,000"/>	<input type="text" value="1,500,000"/>	<input type="text" value="500,000"/>	<input type="text" value="3,000,000"/>

¹ Non-State funding sources (local contribution). In this column, projects need to provide a minimum non-State cost share of 50% of the total project costs (i.e. 50% of the sum of the Grant Request, Non-State Cost Share and Other Cost Share). This requirement can be waived or reduced if the project directly benefits one or more DACs and/or Economically Distressed Areas (EDAs). See the questions below in this application tab for more information regarding waiver reduction.

² Funds from sources other than Prop 1 Grant and Non-State Cost Share

Work Plan Budget and Schedule

Help

- ▶ Part 1 - Work Plan
- ▶ Part 2 - Project Budget
- ▼ Part 3 - DAC/EDA Projects and Cost Share

The [DWR DAC Map Tool](#) and the [DWR EDA Mapping tool](#) can help answer questions about DAC and EDA. The definitions of DAC/EDA are covered in [Appendix E and F of the 2022 draft Proposition 1 IRWM Round 2 Guide](#).

7) Does the project qualify for a DAC or EDA Cost Share waiver/reduction by providing a direct benefit to those

Note that “direct benefit” means that water-related benefits need to accrue to those parcels where community members work/live.

- Yes No

Note: For definition of your benefit area, see these [Instructions](#)

▼ Additional Questions for DAC/EDA Projects Only

7a) What portion of project benefit area does DAC or EDA comprise?

- Entire Project Benefit Area Partial Project Benefit Area

7b) If partial, what percentage does DAC/EDA cover of the benefit area?

[Cost Share Waiver Thresholds](#)

7c) Data source for DAC Justification [i](#)

- DWR DAC or EDA Mapping Tool Alternative Data

7d) Cost Share Waiver/Reduction Justification [i](#)

Describe how the community within your project’s benefit area meets the definition of a DAC/EDA, and the water-related need of the DAC/EDA that the project addresses. To receive a cost share waiver/reduction, the applicant must demonstrate that the project will provide direct benefits that address a direct water-related need of a DAC and/or EDA. Max 3500 characters.

Thresholds for cost share waiver/reduction

DAC/EDA Benefit By Population/Geography:	Percent (%) Cost Share Required
75% - 100%:	0%
50% - 74%:	12.5%
25% - 49%:	25%
Less than 25%:	50%

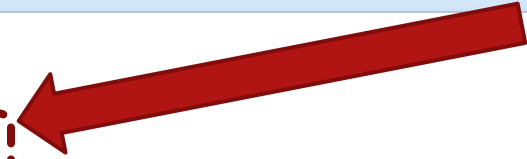

Ensuring DAC Projects Can Potentially Receive General Impl. Funding

- ▶ During the participatory budgeting phase, if certain DAC projects are not within the top tier of their funding category, they may request General Implementation funding.

DAC Competition Pool

Project ID	Score
1	799
2	620
3	525
4	500
5	301
6	280
7	240
8	232



General Implementation Pool

Project ID	Score
1	699
2	643
3	526
4	424
5	401
6	298
7	246
8	244
9	170
10	143
11	101
12	93

DAC projects below funding threshold can request to be considered in General Implementation pool's scores.

▼ Part 5 - Schedule

9) Project Schedule 

 <u>Task Category</u>	<u>Start Date</u> 	<u>End Date</u> 
<input checked="" type="checkbox"/> Direct Project Administration	1/7/2022 ▼	1/8/2022 ▼
<input type="checkbox"/> Land Purchase/Easement	▼	▼
<input checked="" type="checkbox"/> Planning/Design/Engineering/ Environmental Documentation	1/12/2022 ▼	1/13/2022 ▼
<input checked="" type="checkbox"/> Construction/Implementation	1/16/2022 ▼	1/17/2022 ▼

Note: Each project must be completed by December 31, 2026. This includes the work done in the "Direct Project Administration" category.

[< Back](#)[Save/Next >](#)



SAWPA - OWOW Plan Update 2018 Round 2 Submission Form



- Start
- Login
- Organization
- General
- Location
- Partners
- Goals
- RMS
- Eligibility
- Env
- WorkPlan
- Benefits
- Other
- Finish

Benefits

Help

Benefit Area

You need to delineate your project benefit area and upload it as a GIS or kmz file. [Benefit Area Guidelines](#)

1) Upload GIS or kmz file of project benefit area [i](#)

Choose File No file chosen

Upload File

Existing Benefit Area Documents

FileName	Type	Remove
20220002_Santa Ana Watershed Basin Study Draft TM 2 August 2012.pdf	Spatial	Remove

- Benefit Classes
- Score Increases
- Other Benefits
- Benefits to Multiple IRWM Regions

< Back Save/Next >

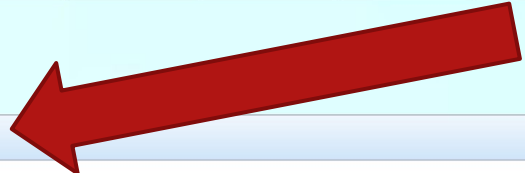

HUC 12 in Santa Ana River Watershed Prop 1 Funding Area

Open in Map Viewer



Legend ×

Examples of Major Infrastructure with Nexus to In-Stream Habitat

-

Prop 1 Funding Area

- ▭

HUC 12

- ▭

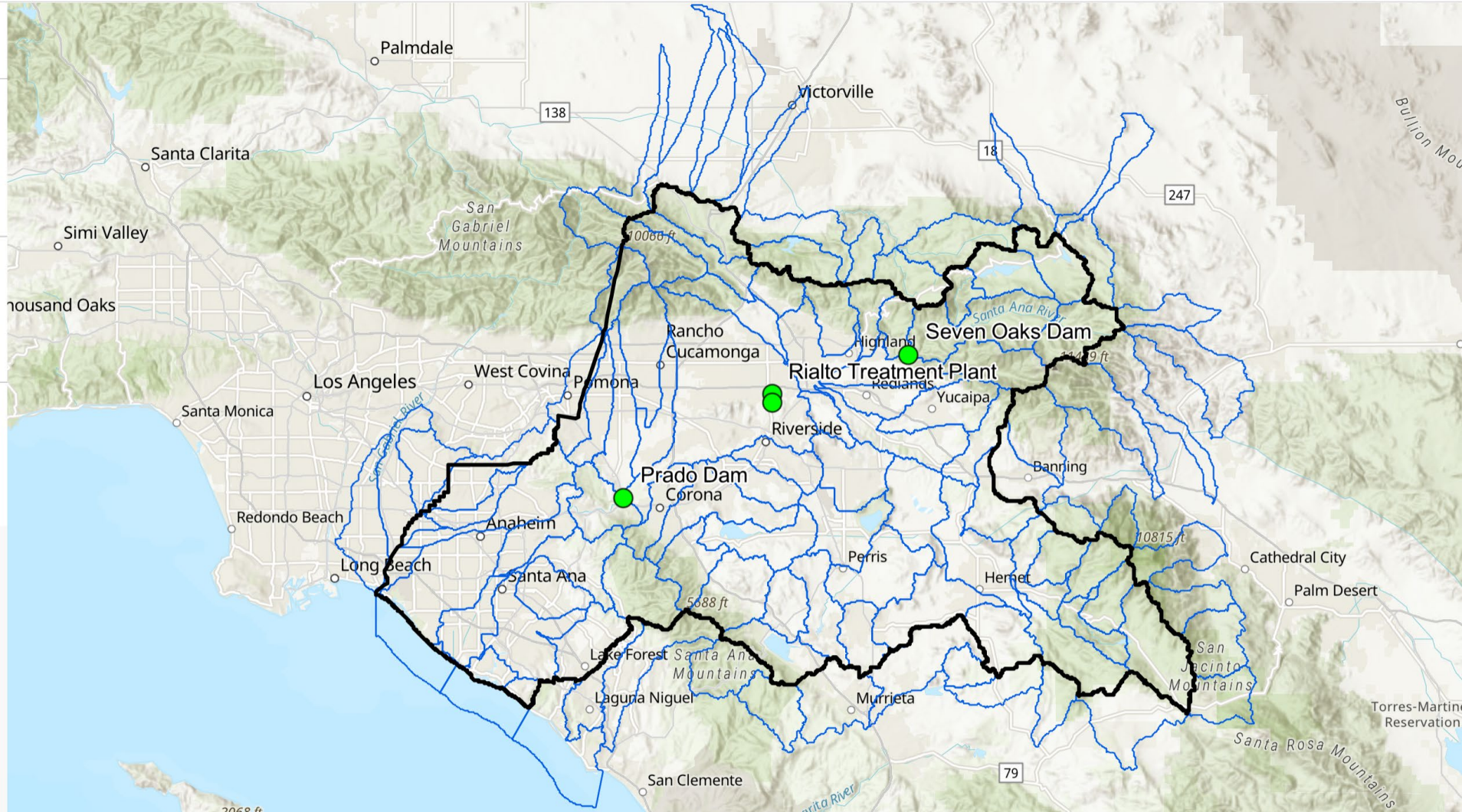



SAWPA - OWOW Plan Update 2018 Round 2 Submission Form



- Start
- Login
- Organization
- General
- Location
- Partners
- Goals
- RMS
- Eligibility
- Env
- WorkPlan
- Benefits
- Other
- Finish

Benefits

Help

Benefit Area

You need to delineate your project benefit area and upload it as a GIS or kmz file. [Benefit Area Guidelines](#)

1) Upload GIS or kmz file of project benefit area [i](#)

Choose File No file chosen Upload File

Existing Benefit Area Documents

FileName	Type	Remove
20220002_Santa Ana Watershed Basin Study Draft TM 2 August 2012.pdf	Spatial	Remove

- ▶ Benefit Classes
- ▶ Score Increasers
- ▶ Other Benefits

▶ Benefits to Multiple IRWM Regions

< Back Save/Next >

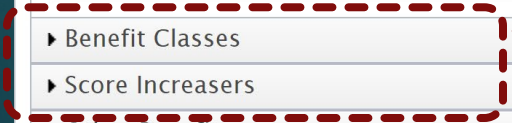

Other Prop 1 Items

[Help](#)

▼ Safe Clean Affordable Water (AB 685)

1) Does the project provide safe, clean, affordable, and accessible water adequate for human consumption, cooking, and sanitary purposes consistent with [AB 685](#) ?

Yes No

If Yes, please describe. Max 3500 characters. Click info button to see your current count.



2) Project supports achievement of the Human Right to Water 

Explain how your project fits Water Code Section 106.3 (a) It is hereby declared to be the established policy of the state that every human being has the right to safe, clean, affordable and accessible water adequate for human consumption, cooking and sanitary purposes. Max 2500 characters.



▶ AB 1249 Contaminants

[< Back](#)[Save/Next >](#)

Finishing the Form

- ▶ After clicking the 'Submit Project' button you will receive an email notification that your project has been submitted with a link to a pdf report with your project details.
- ▶ You can make changes to the project at any time after submittal up until the Call for Projects closes, just click the 'Submit Project' button after making the edits to update your project information report with the latest information.

DWR Documents

- ▶ Visit: <https://water.ca.gov/Work-With-Us/Grants-And-Loans/IRWM-Grant-Programs/Proposition-1/Implementation-Grants>



Attention: Round 2 IRWM Implementation Grant Program

Round 1 Grant Solicitation

On April 22, 2019, DWR released the Final Proposition 1 - Round 1 IRWM Implementation Grant Proposal Solicitation Package (PSP) and Final 2019 Guidelines (Guidelines). This solicitation made approximately \$222 million available.

In 2020, DWR awarded \$211 million to 42 IRWM Regions in the Round 1 funding for implementation projects including approximately \$25 million for disadvantaged community projects.

Resource Documents

- [Draft 2022 Guidelines](#)
- [Draft 2022 Proposal Solicitation Package](#)
- [Draft Attachment 1 Self Certification Form](#)
- [Draft Attachment 2 Work Plan](#)
- [Draft Attachment 3 Budget](#)
- [Draft Attachment 4 Schedule](#)
- [Draft Attachment 8 Project Selection](#)
- [Environmental Information Form](#)
- [Decision Support Tools in Proposition 1 IRWM Implementation](#)

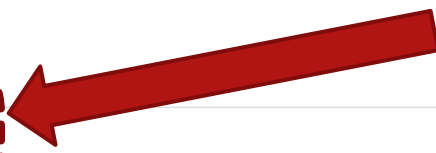

+ Round 2 Solicitation Schedule and Key Dates

Delta Flood Emergency Response Grant Program Application Period

The California Department of Water Resources (DWR) is pleased to announce the opening of a 60-day application period for competitive grants through the Delta Flood Emergency Response Grant Program.

Published: Jan 19, 2022



DWR Awards More Than \$53 Million in Urban and Multibenefit Drought Relief Funding

DWR released its first phase of awards to 20 projects through the Urban and Multibenefit Drought Relief Grant Program. The funding awards will provide critical support to communities across the state dealing with the impacts of drought conditions.

Published: Dec 23, 2021



DWR Offers \$350 Million in Financial Assistance for Groundwater Sustainability

High-Level Round 2 (R2) Schedule



*March 25, 2022 is the close of the call for projects.

Questions and Feedback

53



MARK NORTON

WATER RESOURCES & PLANNING MANAGER

MNORTON@SAWPA.ORG

(951) 354-4221



IAN ACHIMORE

SENIOR WATERSHED MANAGER

IACHIMORE@SAWPA.ORG

(951) 354-4233



PETER VITT

SENIOR GIS PROJECT MANAGER

PVITT@SAWPA.ORG

(951) 354-4227